MyStatLab Student Orientation

Getting Started with MyStatLab

MyStatLab is an interactive website where you can:

- Self-test and work through practice exercises with step-by-step help to improve your math skills.
- Study more efficiently with a personalized study plan and exercises that match your book.
- Get help when YOU need it. MyStatLab includes multimedia learning aids, videos, animations, and live tutorial help.

What do you need to get started?

☑	**A Valid Email Address**	*Don't have it yet?* Contact your school's technology center or set up a free account on a web site that offers this service (for example, through Hotmail or Yahoo).
☑	**Course ID** (CourseCompass students only)	*Don't have it yet?* Contact your instructor to get it. The Course ID is unique for each course.
☑	**Student Access Code** 	*Don't have it yet?* If your new textbook was not bundled with a Student Access Code, you need to: • Go to your campus bookstore to buy the standalone Student Access Kit (kit contains access code card and instructions) for your textbook **OR** • Purchase online access now using a credit card.

What steps do I take next?

1. In order to register, you will need to use this Course ID – **this number will be provided to you in an email by your instructor!**
2. Go to www.pearsonmylab.com.
3. Under **Register,** click **Student**.
4. Enter your **Course ID** exactly as provided by your instructor and click **Continue**. *Your course information appears on the next page. If it does not look correct, contact your instructor to verify the Course ID.*
5. Sign in or follow the instructions to create an account. Use an email address that you check regularly and, if possible, use that same email address for your username. Read and accept the License Agreement and Privacy Policy.
6. Click **Access Code**. Enter your **Access Code** in the boxes and click **Next**. *If you do not have an access code and want to pay by credit card or PayPal, select the access level you want and follow the instructions. You can also get temporary access without payment for 17 days.*
7. Once your registration is complete, a **Confirmation** page appears. You will also receive this information by email. Make sure you print the Confirmation page as your receipt. Remember to **write down your username and password**. You are now ready to access your resources!

Signing In

1. Go to www.pearsonmylab.com and click **Sign in**.
2. Enter your **username** and **password** and click **Sign In**.
3. On the left, click on the name of your course.
4. The first time you enter your course from your own computer, and anytime you use a new computer, click the **Installation Wizard** or **Browser Check** on the Announcements page. After completing the installation process and closing the wizard, you will be on your course home page and ready to explore your MyStatLab resources!

* If you have questions or need assistance Contact Product Support at http://www.mymathlab.com/student-support for live CHAT, email, or phone support.

For a video demo on your Smart Phone, scan here:	**For additional support go to:** http://www.mymathlab.com/contactus_stu.html • System Requirements/Browser suggestions • Answers to Frequently Asked Questions • Additional contact information for Customer Support, including Live Chat

Getting Around in MyStatLab

Once you are logged on, you will see this screen.

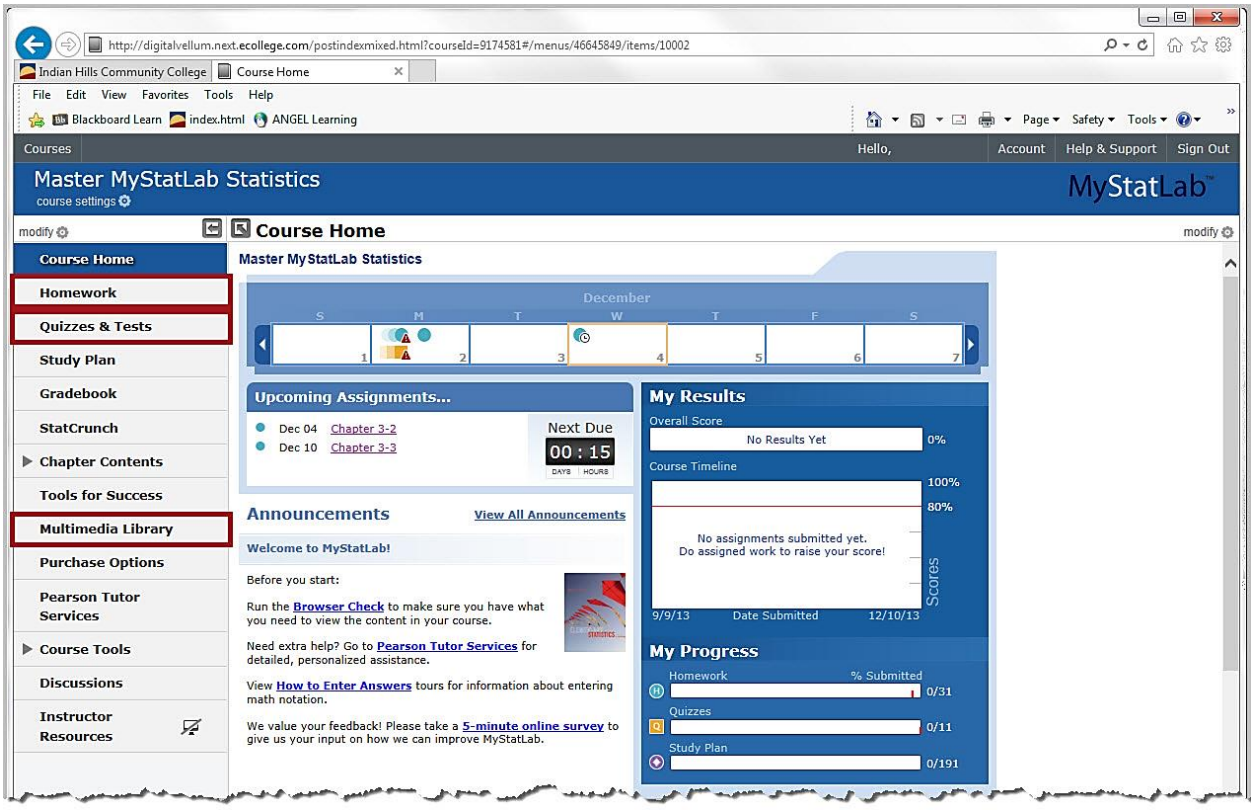

1. This announcements page is the opening screen. You'll be watching for your announcements in MyHills, however, so you can ignore whatever it says here.
2. Click on the ***Homework*** "button" in the left-hand margin. This will take you to the homework assignments that are open.
3. Click on ***Quizzes & Tests*** on the left to go to any quizzes that have been assigned.
4. If you are interested in accessing additional multimedia components, beyond those which are assigned, you can click the ***Multimedia Library*** "button" at the left.

© Camilla Walker and Indian Hills Community College